ULTIMATE SUPPORT BRACKETS AND ACCESSORIES

PRODUCT FEATURES

- Can be floor or wall mounted on wooden or metal studs
- Ideal alternative to kick-in brackets, for floor mounted outlets above / below 18" box center
- Infinite height and width combinations
- Provides flexibility at job site
- Compatible with all Adjustable Rings
- Markings on bracket allow for quick and consistent adjustability

NOTE

- USB must be accompanied with either US4SB, UMA, UMA-LVBS, WBAR1G or WBAR2G mounting brackets to attach a steel box. UMAB's & UMIAB's can also snap onto USB.

PATENTED

ORBIT INDUSTRIES EXCLUSIVE

Cat. No.	Description	Std. Pkg.
USB	Ultimate Support Bracket, Adj. 8”-24” as a floor brkt or 14”-24” as a wall brkt between studs	24
US4SB	Mounting Bracket for 4” Square Box, snaps to USB	24
UMA	Universal Mounting Adapter for 4" and 4-11/16" Sq. Boxes & multigang boxes to mount to SSB-T5, SSB-TBAR, USB and directly to stud	25
USDBM	For use with USB to create a double box in floor mount assembly with built-in back support	50
USTBM	For use with USB to create a triple box in floor mount assembly with built-in back support	50
USB-4SDB-50/75-PT	Complete Pre-Assembled Floor Bracket with a 4” Square 2-1/8” Deep Box, Includes installed Far-Side Back Support and Ground Pigtail	12
USB-5SDB-50/75-PT	Complete Pre-Assembled Floor Bracket with a 4-11/16” Square 2-1/8” Deep Box, Includes installed Far-Side Back Support and Ground Pigtail	12
LVSB1	Low Voltage Stud Mounting Bracket 1-Gang	50
LVSB2	Low Voltage Stud Mounting Bracket 2-Gang	25

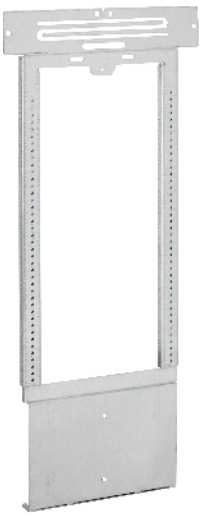

USB

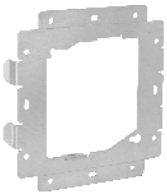

US4SB



UMA



LVSB1



LVSB2



USDBM

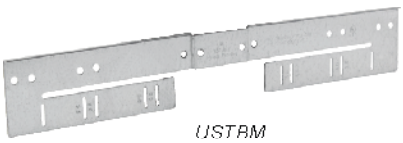

USTBM

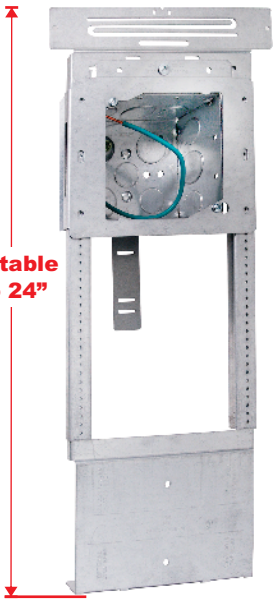

USB-4SDB-50/75-PT

READY TO INSTALL

Complete Prefabricated Assembly

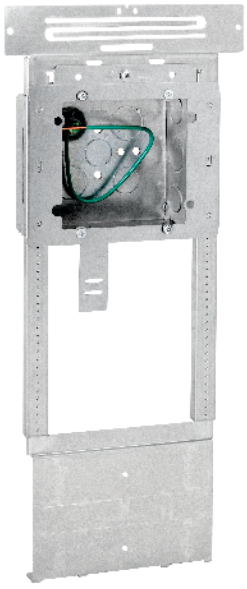

USB-5SDB-50/75-PT