HUBBELL
Wiring Device-Kellems

2-Gang, Rectangular Galvanized Stamped Steel Box, Deep, Fully Adjustable, Brass Top

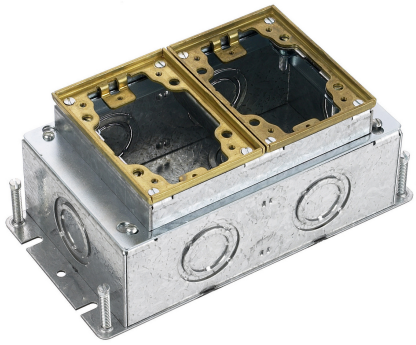

By Hubbell Wiring Device-Kellems
Catalog # B2432

2-Gang, Rectangular Galvanized Stamped Steel Box, Deep, Fully Adjustable, Brass Top

Features

- Stamped steel construction
- Concentric knockouts permit various conduit sizes
- Economical and light weight for above-grade applications

Application

Multi Service In-Floor Delivery Systems

Specifications

Industry Standard(s)	• UL/CSA • UL514
EU RoHS Indicator	No

Conductor

Cable Entry	From Top

Configuration

Number of Gang(s)	2-Gang
Mounting Method	Cast Into Concrete

Dimensions

Height	3.72 in
Width	9.25 in
Length	4.81 in
Size	2-Gang
Dimensions	4.81 in x 9.25 in x 3.72 in

General

Specifications	• Collar Material - Brass • Cubic Capacity - 52.8 cu. in. (865.2 cm3) • Min. Depth of Pour - 3.75" (95.3) • Size - 2-Gang
Application - For Use On	Concrete
Color	Brass Flange
UPC	783585100227
Type	2-Gang Deep Rectangular Galvanized Stamped Steel Box
Material	Galvanized Stamped Steel

Product Assets

Catalog [English]

© 2026 Hubbell Incorporated. All rights reserved