Single Gang Floor Box Kit with Recessed Duplex 15A TR Device and Adjustable Steel Box, Brass Finish

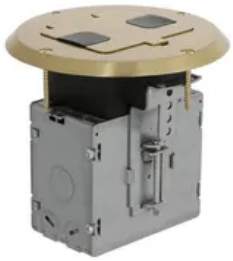

By Raco
Catalog # 6239BP

Single Gang Floor Box Kit with Recessed Duplex 15A TR Device and Adjustable Steel Box, Brass Finish

Features

- Can be used for power/data
- 15A, 125V tamper resistant receptacle
- Removable neoprene gaskets allow for independent use of either side of the receptacle with cover closed
- Recessed receptacle minimizes plug protrution
- Height accessible adjustsments after box is mounted

Application

- Carpet
- Tile
- Wood

General

Catalog Number	6239BP
Color	Brass
Cover Shape	Round
Cover Type	Round
EU RoHS Indicator	Contact Manufacturer
Material	6239BP
Number of Gang(s)	1-Gang
Size	1-Gang
Type	• Boxes • Covers
Type of Use	Wood
UPC	050169947135

Dimensions

Cubic Capacity	28 cu.in
Dimensions	5.813 in x 5.625 in x 5.938 in
Height	5.938 in
Length	5.813 in
Weight	2.47 lb
Width	5.625 in

Certifications And Compliance

Buy America(n) Qualified	Contact Manufacturer
Certified Listed	• UL Listed • CSA Certified

Logistics

Carton Quantity	1
Minimum Pack Quantity	1
Pallet Quantity	245

Product Assets

360 Product View - RACO_6239BP
Catalogs - RACO / TayMac / Bell Full Catalog
Catalogs - Floor Boxes
Customer Notices - Prop 65 - Cancer & Reproductive Harm Notice
Installation Manuals - 6239 Series Instruction Sheet
Sales Drawings - 6239BP Customer Drawing
SDS - HCC SDS
Sell Sheets - Floor Boxes for Structural Wood Floors
Specifications - 6239BP
Terms and Conditions - HCC Terms & Conditions
Video - How to Choose the Correct Floor Box

©2025 Hubbell Incorporated. All rights reserved